

NARRATIVE:
 THE PURPOSE OF THIS SURVEY IS TO SUBDIVIDE THE TRACT OF LAND DESCRIBED IN DOCUMENT NUMBER 2003-18201 OF THE MULTNOMAH COUNTY DEED RECORDS. THE BOUNDARY RESOLUTION AND BASIS OF BEARINGS ARE PER SURVEY NO. 58,546, MULTNOMAH COUNTY SURVEY RECORDS.

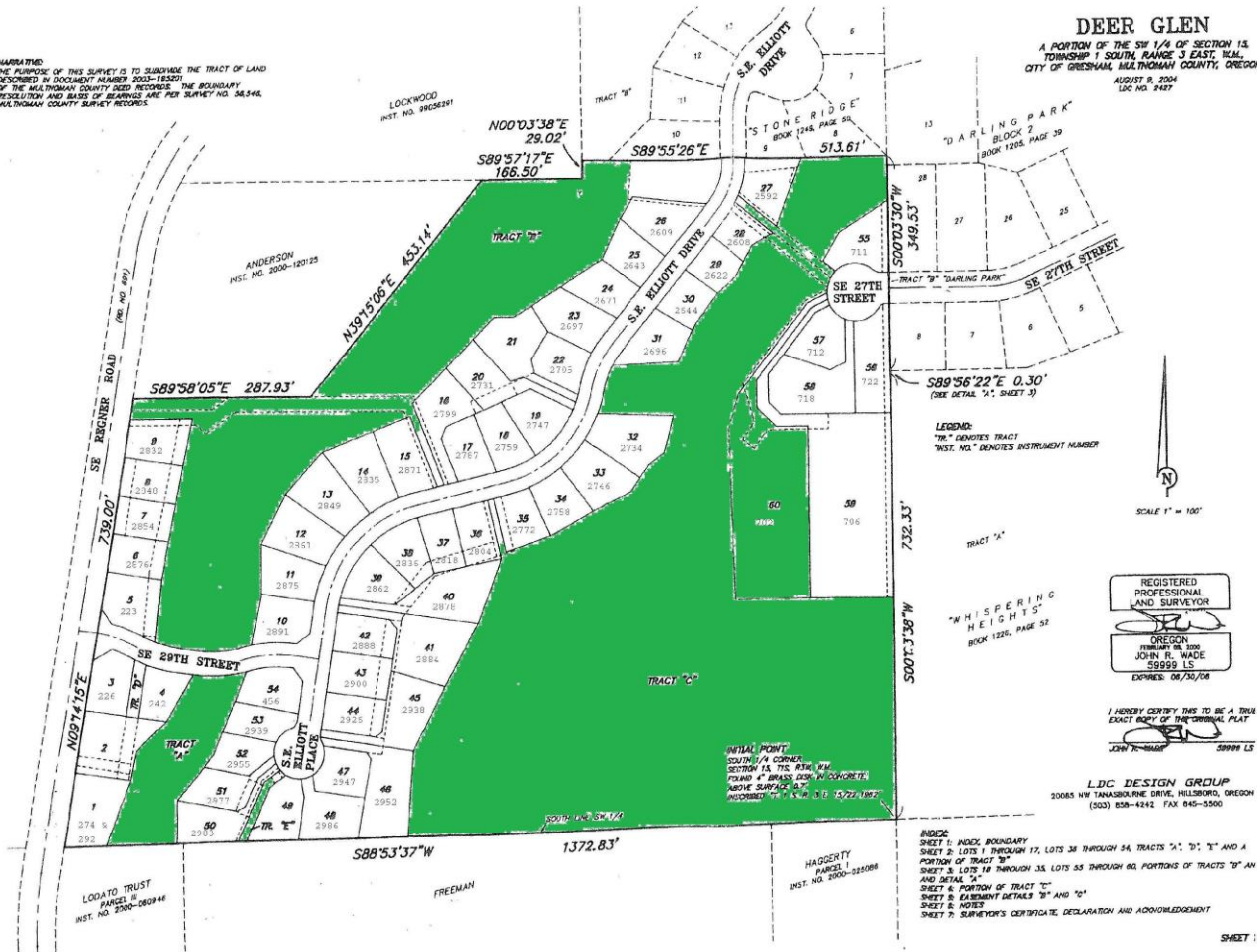

DEER GLEN
 A PORTION OF THE SW 1/4 OF SECTION 15
 TOWNSHIP 1 SOUTH, RANGE 3 EAST, 14M,
 CITY OF GRESHAM, MULTNOMAH COUNTY, OREGON
 AUGUST 9, 2004
 LSC NO. 9427

LEGEND:
 "TR" DENOTES TRACT
 "INST. NO." DENOTES INSTRUMENT NUMBER

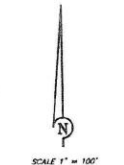

REGISTERED
 PROFESSIONAL
 LAND SURVEYOR
 OREGON
 FEBRUARY 1980
 JOHN R. WADE
 58995 LS
 EXPIRES: 08/30/08

I HEREBY CERTIFY THIS TO BE A TRUE
 EXACT COPY OF THE ORIGINAL PLAT
 JOHN R. WADE 58995 LS

LDC DESIGN GROUP
 20085 NW MANASSAHOUE DRIVE, HILLSBORO, OREGON
 (503) 638-6442 FAX 845-3500

INDEX:
 SHEET 1: INDEX BOUNDARY
 SHEET 2: LOTS 1 THROUGH 17, LOTS 38 THROUGH 54, TRACTS "A", "D", "E", "I" AND A PORTION OF TRACT "B"
 SHEET 3: LOTS 18 THROUGH 35, LOTS 55 THROUGH 60, PORTIONS OF TRACTS "B", "E" AND DETAIL "A"
 SHEET 4: PORTION OF TRACT "C"
 SHEET 5: EXHIBENT DETAILS "B" AND "D"
 SHEET 6: NOTES
 SHEET 7: SURVEYOR'S CERTIFICATE, DECLARATION AND ACKNOWLEDGMENT